



# Customer Name

Project \_\_\_\_\_  
 Job Number \_\_\_\_\_  
 Hole Number \_\_\_\_\_  
 EST GW Depth During Test \_\_\_\_\_

Jobsite Name \_\_\_\_\_  
 Jobsite Project Number \_\_\_\_\_  
 CPT-01

Operator \_\_\_\_\_  
 Cone Number \_\_\_\_\_  
 Date and Time \_\_\_\_\_  
 9.80 ft

AJ-IM  
 DDG1589  
 1/25/2023 8:06:37 AM

Filename \_\_\_\_\_  
 GPS \_\_\_\_\_  
 Maximum Depth \_\_\_\_\_  
 100.23 ft

SDF(196)Clean Header.cpt

Net Area Ratio .8

## CPT DATA

## REMARKS

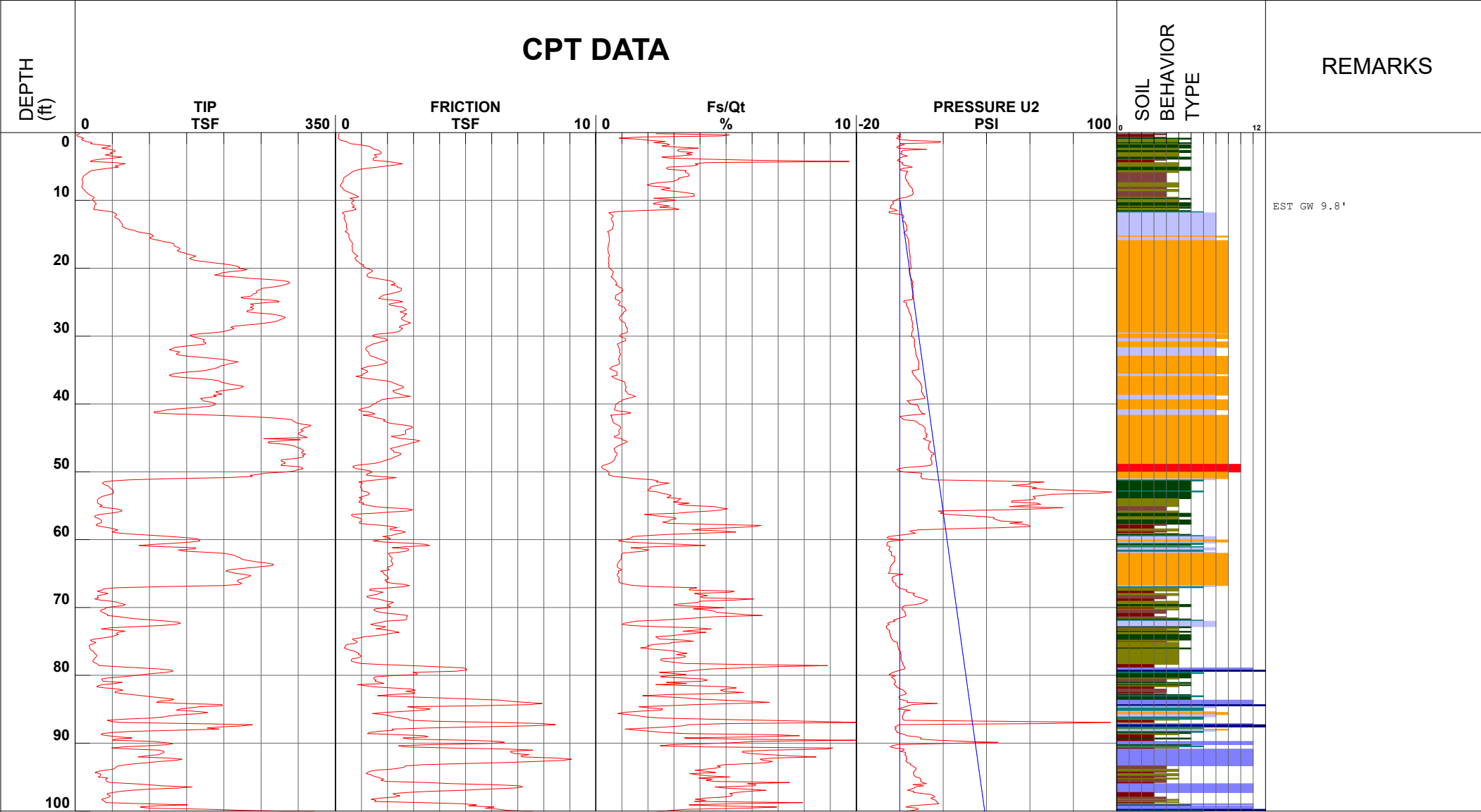

EST GW 9.8'

- 1 - sensitive fine grained
- 4 - silty clay to clay
- 7 - silty sand to sandy silt
- 10 - gravelly sand to sand
- 2 - organic material
- 5 - clayey silt to silty clay
- 8 - sand to silty sand
- 11 - very stiff fine grained (\*)
- 3 - clay
- 6 - sandy silt to clayey silt
- 9 - sand
- 12 - sand to clayey sand (\*)

Cone Size 15cm<sup>2</sup>

S<sup>o</sup>Soil behavior type and SPT based on data from UBC-1983