



# Company Name

Location \_\_\_\_\_  
 Job Number \_\_\_\_\_  
 Hole Number \_\_\_\_\_  
 Water Table Depth \_\_\_\_\_

Site Name \_\_\_\_\_  
 2234561  
 CPT-01

Operator \_\_\_\_\_  
 Cone Number \_\_\_\_\_  
 Date and Time \_\_\_\_\_  
 0.00 ft

JH--VO  
 DSG1023  
 10/22/2007 8:39:06 AM

Filename \_\_\_\_\_  
 GPS \_\_\_\_\_  
 Maximum Depth \_\_\_\_\_  
 SDF(340).cpt  
 60.37 ft

## CPT DATA

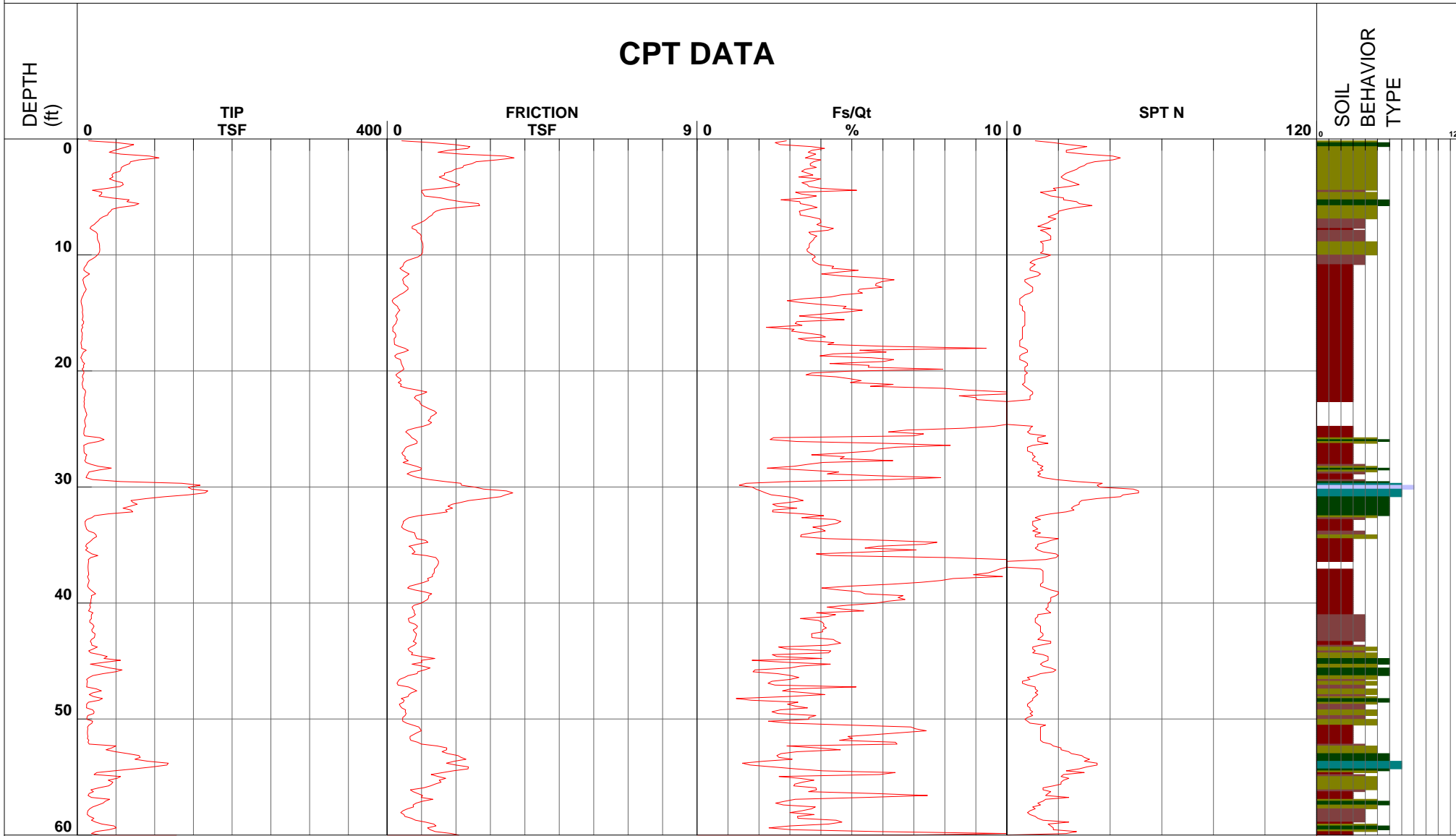

- |                              |                                 |                                |                                    |
|------------------------------|---------------------------------|--------------------------------|------------------------------------|
| ■ 1 - sensitive fine grained | ■ 4 - silty clay to clay        | ■ 7 - silty sand to sandy silt | ■ 10 - gravelly sand to sand       |
| ■ 2 - organic material       | ■ 5 - clayey silt to silty clay | ■ 8 - sand to silty sand       | ■ 11 - very stiff fine grained (*) |
| ■ 3 - clay                   | ■ 6 - sandy silt to clayey silt | ■ 9 - sand                     | ■ 12 - sand to clayey sand (*)     |

Depth Increment

\*Soil behavior type and SPT based on data from UBC-1983